

Washington Township Zoning Map

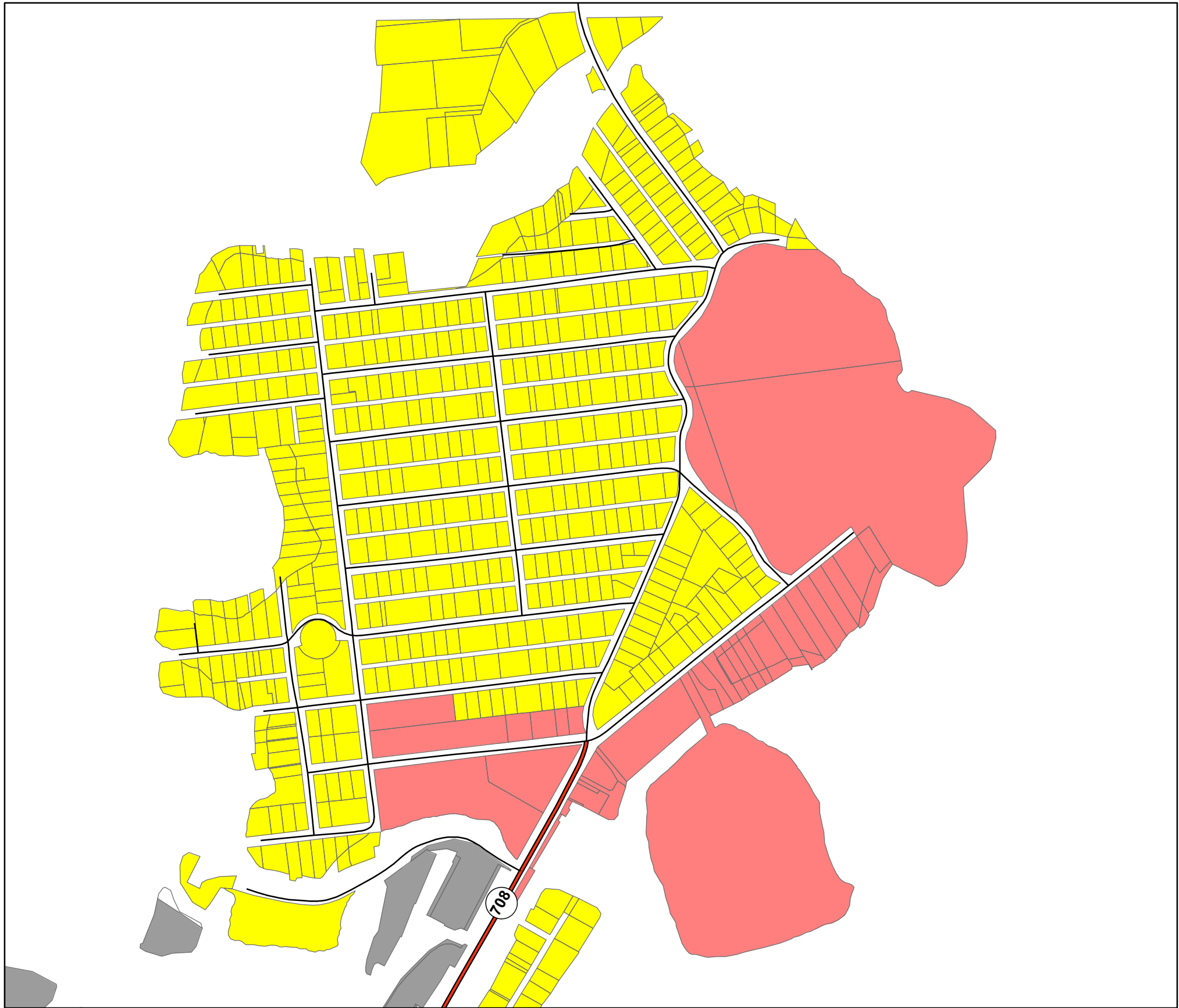

Orchard Island

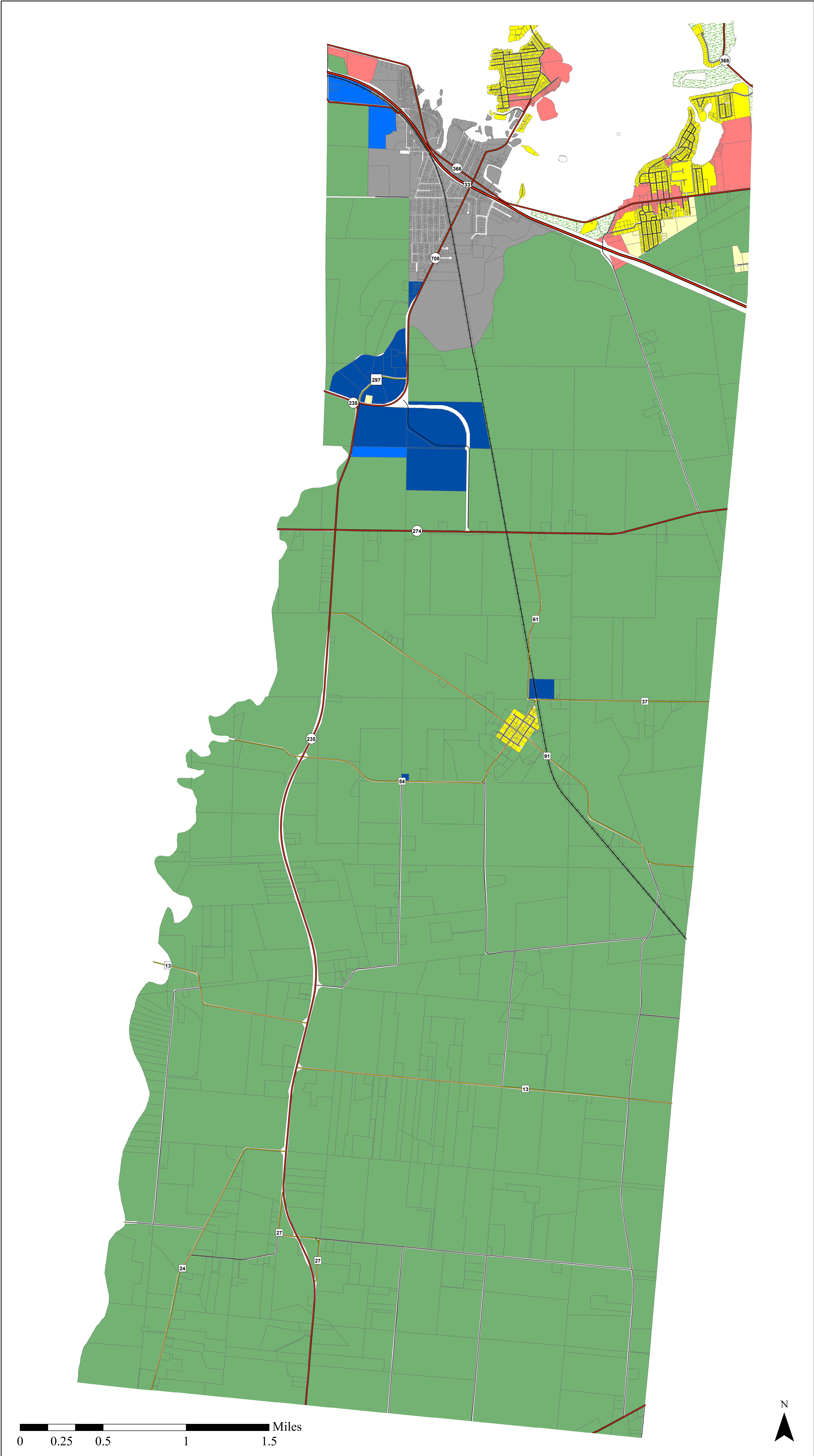
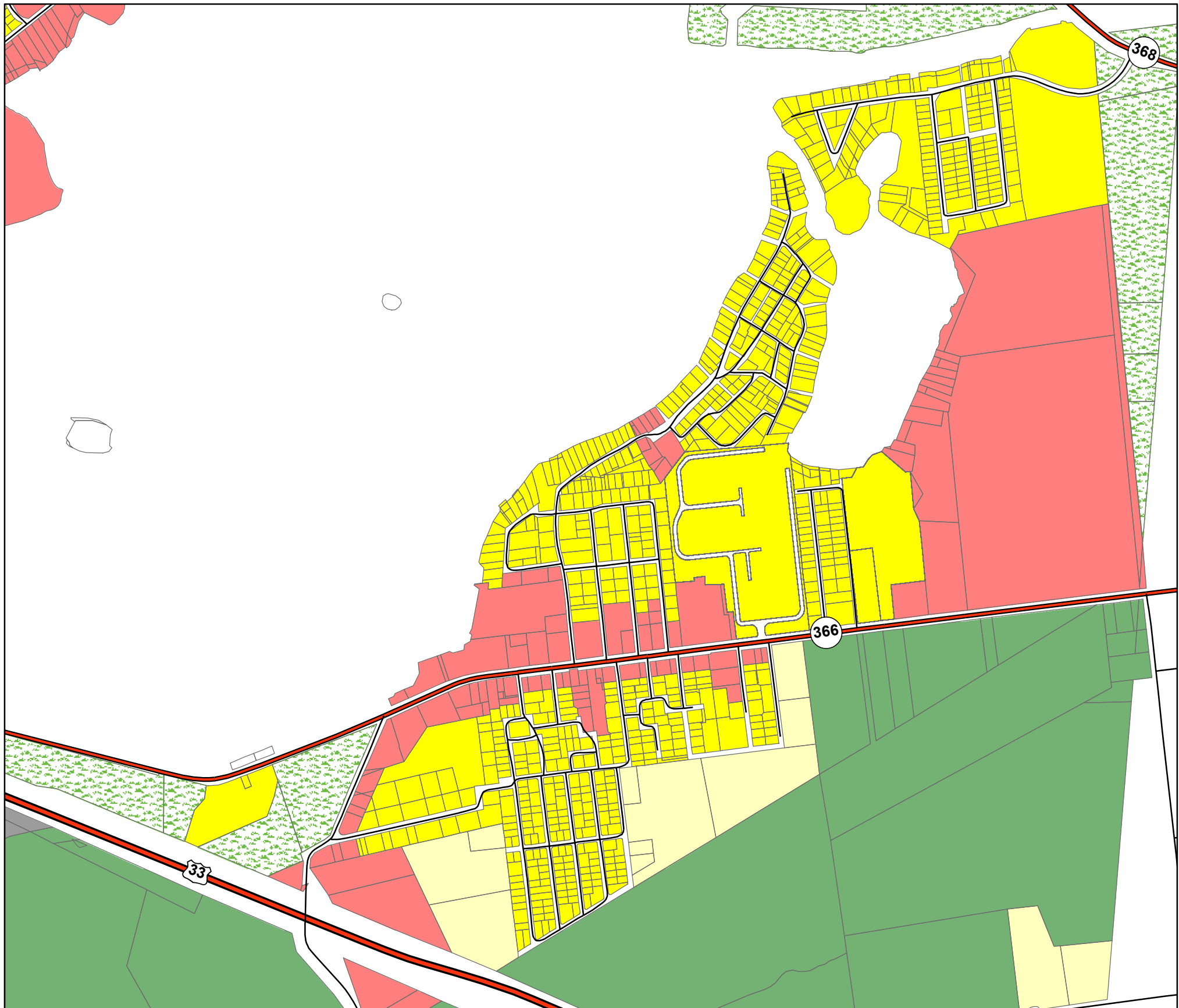

NE Washington Twp.



Lewistown



Roads	Zoning Districts
US Route	Parcels, August 2018
State Route	Zoning
County Road	B-1
Township Road	M-1
Municipal Road	M-2
Railroad	R-1
	R-2
	Russells Point
	U-1
	ODNR



**Logan-Union-Champaign
Regional Planning Commission**
9676 E. Foundry St.
East Liberty, OH 43319
(937) 666-3431

Map Created: 03/03/2009
Map Revised: 12/09/2018 (BJB)

This is to certify that this is the Official Zoning Map referred to in Section 300 of the Zoning Resolution of the Township of Washington, Logan County, Ohio

Originally adopted June 8th, 1972. Amendments adopted on the following dates:
July 12th, 2010 November 1st, 2010 November 28th, 2011
November 30th, 2015 October 8th, 2018

Chairman,
Washington Township
Board of Trustees

Washington Township
Fiscal Officer