

Drawing name: K:\CIB_LDEV\190385000_K2 Retail_Berminington_2 Design\CAD\Exhibit\Access Easement Exhibit\Access Easement Plan Exhibit.dwg Layout Jun 18, 2026 3:00pm by Sam.Fake
 This document, together with the concepts and designs presented herein, is intended only for the specific purpose and client for which it was prepared. Reuse of and improper reliance on this document without written authorization and adaptation by Kimley-Horn and Associates, Inc. shall be without liability to Kimley-Horn and Associates, Inc.

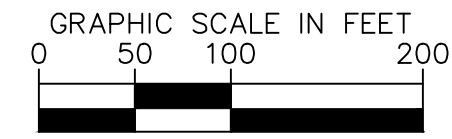
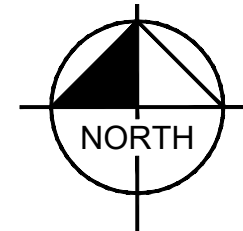

LEGEND

- ZONING BOUNDARY
- PROPERTY LINE
- RIGHT-OF-WAY
- PROPOSED STORM SEWER
- PROPOSED ROOF DRAIN
- PROPOSED CURB INLET
- PROPOSED CATCH BASIN
- PROPOSED STORM MANHOLE
- PROPOSED SANITARY
- PROPOSED WATER
- PROPOSED ACCESS ESMT

LINE	LENGTH	BEARING
L1	481.43	S5°17'16.29"E
L2	8.64	S5°03'08.70"E
L3	54.34	S4°19'34.77"W
L4	233.49	S5°17'18.78"E
L5	405.70	S84°38'18.84"W
L7	202.08	S5°33'19.60"E
L9	388.98	N84°24'14.83"E
L10	27.01	S4°35'28.07"E
L11	380.55	S84°24'14.82"W
L13	313.02	S5°21'51.32"E
L14	53.57	S72°58'20.47"W
L15	317.10	N6°01'57.00"W
L17	392.16	S84°25'13.15"W
L18	26.95	N5°04'00.25"W
L19	392.00	N84°24'43.62"E
L21	206.36	N5°33'12.29"W
L23	67.05	S84°45'55.02"W
L24	28.06	N5°22'13.75"W
L25	89.76	N84°46'23.08"E
L26	205.31	N5°17'12.79"W

LINE	LENGTH	BEARING
L27	415.06	S84°37'44.57"W
L28	541.41	N5°34'19.09"W
L29	889.86	N84°43'15.98"E
L31	201.97	S5°17'12.79"E
L32	403.00	N84°38'16.85"E
L33	205.52	N5°17'37.76"W
L34	402.98	S84°38'17.16"W
L35	143.22	S5°21'56.92"E
L36	241.39	S84°09'35.70"W
L37	306.01	S5°38'36.99"E
L38	386.68	N84°44'04.89"E
L39	32.07	S84°56'14.71"E
L40	208.54	N84°44'06.00"E
L41	29.37	N73°00'52.42"E
L42	168.69	N84°41'19.86"E
L43	451.57	N5°19'15.75"W
L44	584.67	S84°42'27.75"W

CURVE	RADIUS	LENGTH	CHORD BEARING	CHORD	DELTA	TANGENT
C1	19.00'	29.91'	S39°32'26"W	26.92'	90°11'48"	19.07'
C2	34.00'	53.43'	S50°34'30"E	48.10'	90°02'31"	34.02'
C3	34.00'	35.65'	S54°25'20"W	34.04'	60°04'36"	19.66'
C4	34.00'	42.81'	N59°33'37"W	40.04'	72°08'31"	24.77'
C5	34.00'	53.19'	N39°35'04"E	47.93'	89°38'22"	33.79'
C6	19.00'	29.75'	N50°22'18"W	26.81'	89°43'34"	18.91'

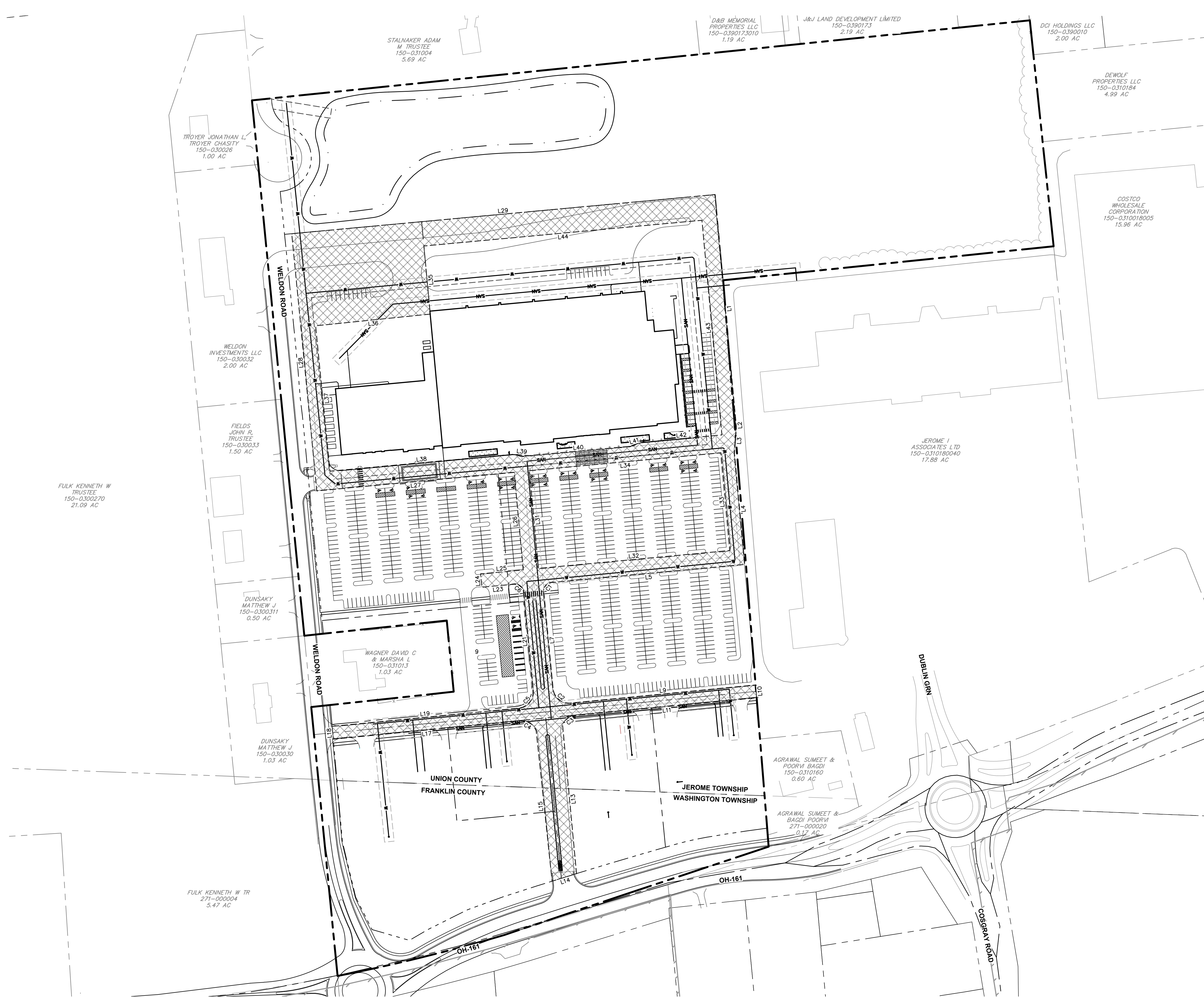

<p>Kimley»Horn</p> <p>© 2024 KIMLEY-HORN AND ASSOCIATES, INC. 7965 NORTH HIGH STREET, SUITE 200 COLUMBUS, OH 43235 WWW.KIMLEY-HORN.COM</p>	<p>NO. _____</p> <p>DATE _____</p> <p>BY _____</p>
<p>SCALE: AS NOTED</p> <p>DESIGNED BY: SDT</p> <p>DRAWN BY: SDT</p> <p>CHECKED BY: MCR</p>	<p>REVISIONS</p>
<p>K2 RETAIL DEVELOPMENT, LLC 6157 28TH ST. GRAND RAPIDS, MI 49546</p>	
<p>ACCESS EASEMENT EXHIBIT</p>	
<p>PRELIMINARY PLAT FOR GATEWAY CROSSING WELDON RD. PLAIN CITY, OH 43084</p>	
<p>ORIGINAL ISSUE: 6/18/2026</p> <p>KHA PROJECT NO. 190385000</p> <p>SHEET NUMBER 1</p>	