

PLAT OF SURVEY

PERRY TOWNSHIP, LOGAN COUNTY, OHIO
VIRGINIA MILITARY SURVEY 4689

NOTE:

1. BEARINGS ARE BASED ON THE CENTERLINE OF COUNTY ROAD 10 ROAD PER AN ASSUMED BEARING OF N-57°01'18"-E.
2. REFERENCES USED: DEED OF SUBJECT PREMISES, DEEDS OF ADJOINING PARCELS, COUNTY TAX MAPS, PLATS OF SURVEYS IN THE VICINITY, COUNTY ROAD PLAN X 154A.
3. THE SUBJECT PARCEL IS SUBJECT TO THE LOGAN COUNTY ACCESS PLAN: COUNTY ROAD 10 IS CLASSIFIED AS A MINOR COLLECTOR ROAD, MINIMUM DRIVE SPACING = 360', MINIMUM INTERSECTION SPACING = 360', MINIMUM SIGHT STOPPING DISTANCE IS > 495'.

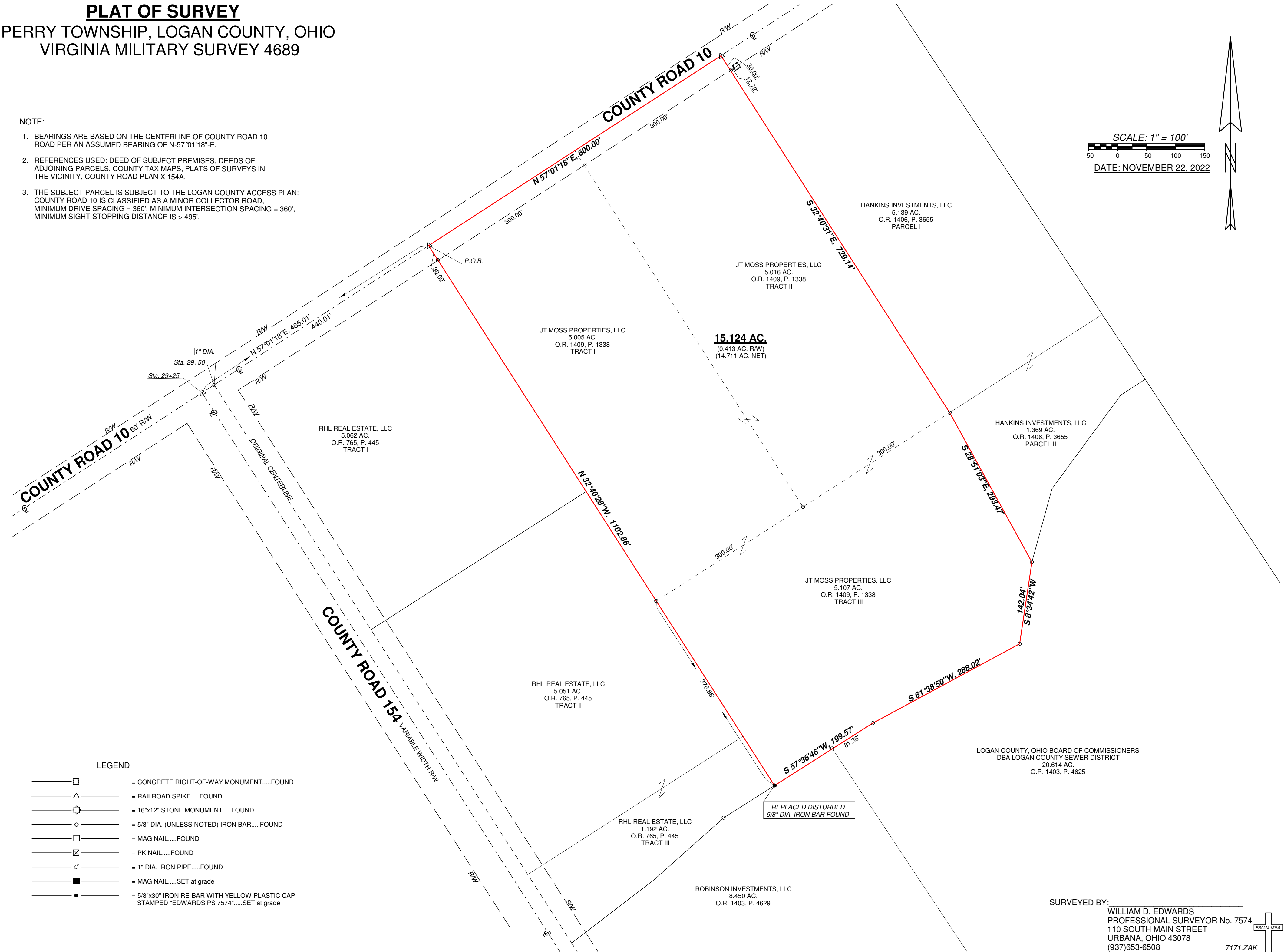
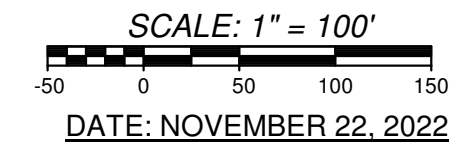

LEGEND

- = CONCRETE RIGHT-OF-WAY MONUMENT.....FOUND
- △ = RAILROAD SPIKE.....FOUND
- = 16"x12" STONE MONUMENT.....FOUND
- = 5/8" DIA. (UNLESS NOTED) IRON BAR.....FOUND
- = MAG NAIL.....FOUND
- ⊗ = PK NAIL.....FOUND
- ⊄ = 1" DIA. IRON PIPE.....FOUND
- = MAG NAIL.....SET at grade
- = 5/8"x30" IRON RE-BAR WITH YELLOW PLASTIC CAP STAMPED "EDWARDS PS 7574".....SET at grade

SURVEYED BY:

WILLIAM D. EDWARDS
PROFESSIONAL SURVEYOR No. 7574
110 SOUTH MAIN STREET
URBANA, OHIO 43078
(937)653-6508

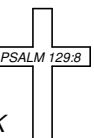

7171.ZAK