

# Washington Township Zoning Map

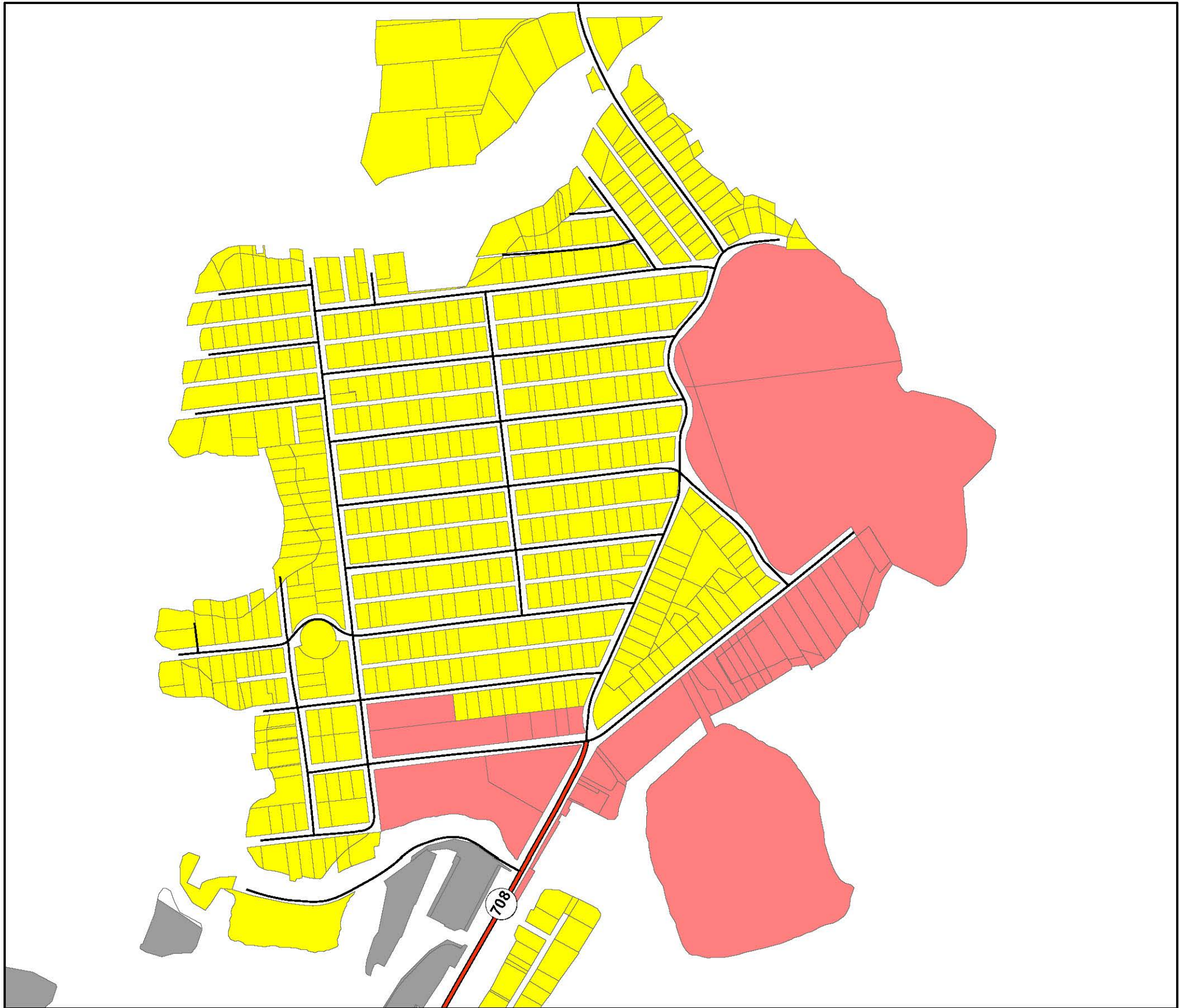

**Orchard Island**

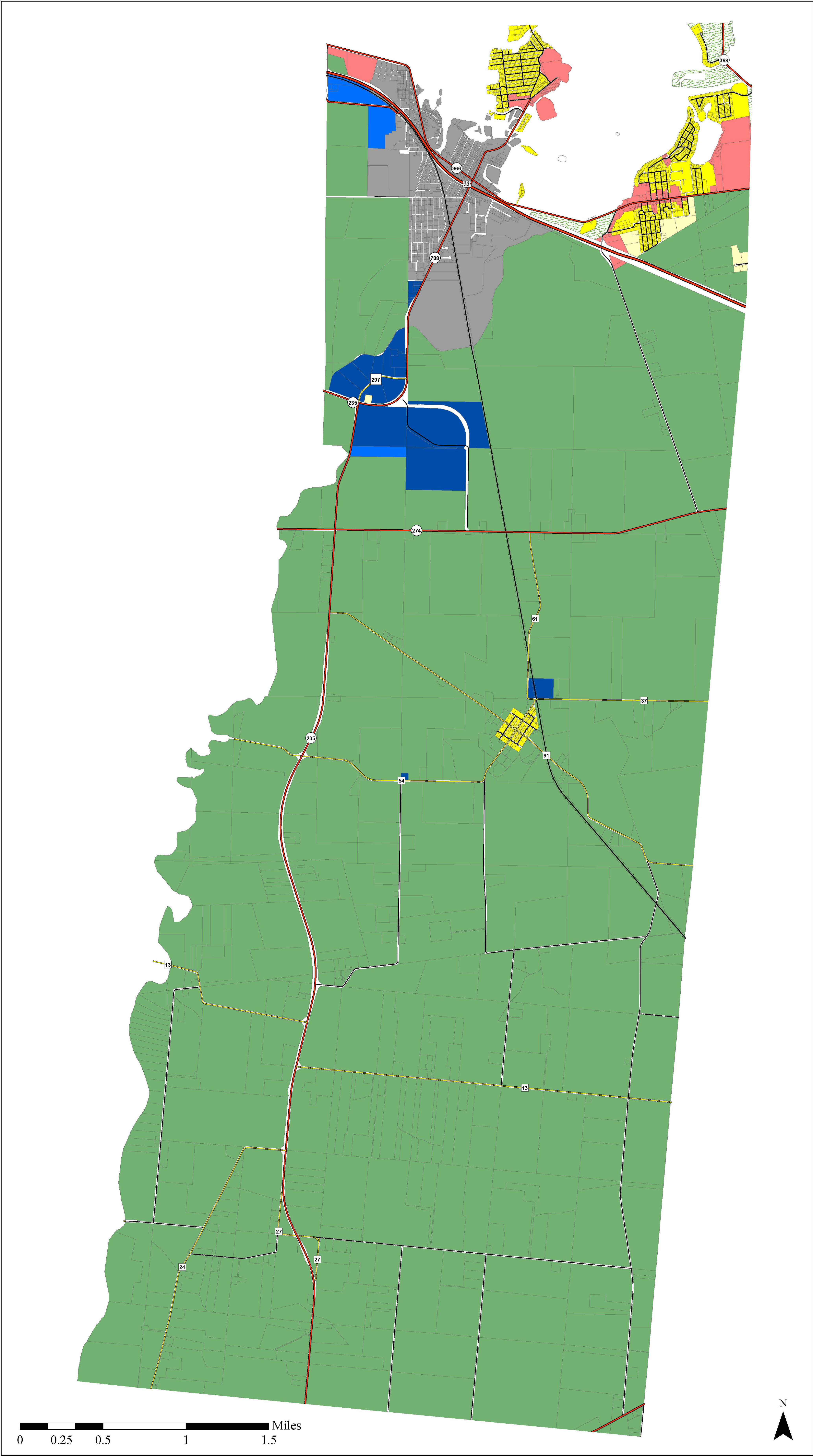
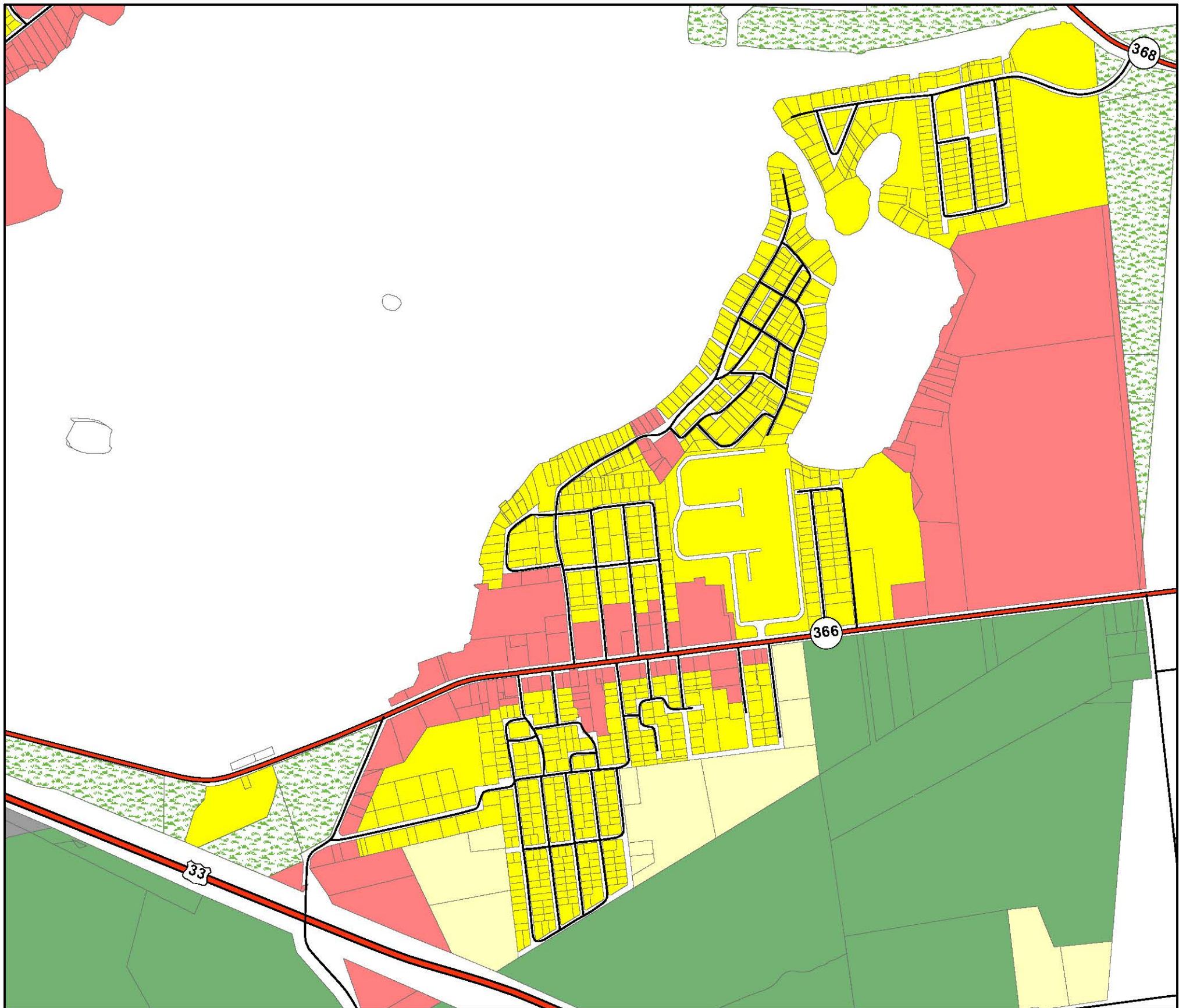

**NE Washington Twp.**

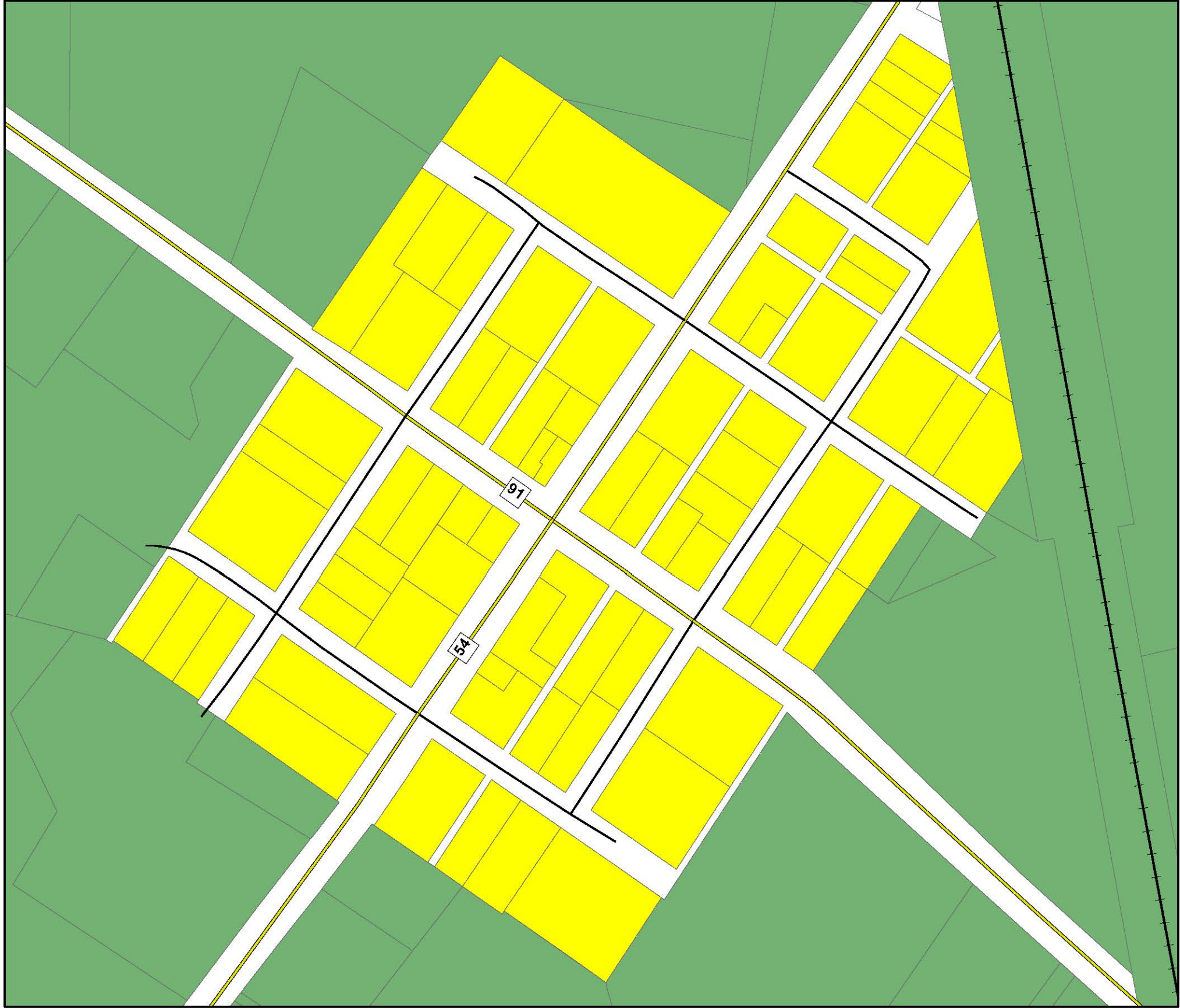

**Lewistown**



Roads		Zoning Districts	
	US Route		Parcels, August 2018
	State Route		R-1
	County Road		R-2
	Township Road		B-1
	Municipal Road		M-1
	Railroad		M-2
			Russells Point
			U-1
			ODNR





**Logan-Union-Champaign  
Regional Planning Commission**  
9676 E. Foundry St.  
East Liberty, OH 43319  
(937) 666-3431

Map Created: 03/03/2009  
Map Revised: 12/09/2018 (BJB)

This is to certify that this is the Official Zoning Map referred to in Section 300 of the Zoning Resolution of the Township of Washington, Logan County, Ohio

Originally adopted June 8th, 1972. Amendments adopted on the following dates:  
July 12th, 2010    November 1st, 2010    November 28th, 2011  
November 30th, 2015    October 8th, 2018

  
Chairman,  
Washington Township  
Board of Trustees

  
Washington Township  
Fiscal Officer